

Foundation

Mount Scopus Memorial College



**Strength
and
Courage
to Build
our
Foundation
for the
Future**

2007

**MOUNT SCOPUS
COLLEGE FOUNDATION
ANNUAL REPORT**

We thank you for taking the time to read our 2007 Annual Report which reviews the activities and progress of the Mount Scopus College Foundation.

From the Chairman and the President

2007 has been a busy and productive year for the Foundation as we provided opportunities for members and other Scopus affiliates to meet new Principal, Rabbi James Kennard, and to hear first-hand of the school's future plans. At many of these occasions it was also our pleasure to introduce incoming College President, Lisa Kennett. It was clear from their popularity and the favourable reviews that our supporters welcomed these experiences and the chance to become better informed.

Events included:

- Numerous individual presentations for our College benefactors and involved supporters.
- A Foundation 'information' evening for all parents, kindly hosted by Sharon and Paul Bassat.
- An evening to introduce Rabbi Kennard to our younger alumni and future parents, initiated and hosted by Lisa Farber and Justin Liberman.
- Two evenings to introduce Rabbi Kennard and Lisa Kennett to Foundation members, generously hosted by Roslyn and Richard Rogers and by Louise and Russell Casper.
- A morning for our Founders and Friends group (mature alumni, founders, past parents and staff) which not only introduced our new leadership but also provided a progress report by Helen Synman in regard to the organisation of the College's memorabilia and archive material.



Solomon Lew
Chairman



Henry Lanzer
President

In addition to this program, our fundraising efforts continued and we are delighted to welcome 6 families as new members since the last Annual General Meeting. Please join us at the AGM on 28 November when we will formally acknowledge their generosity, along with those who have risen to the next level of membership.

This year also saw the official introduction of the tax deductible Mount Scopus College Scholarship Fund which will provide another worthwhile vehicle for support.

Our Foundation achievements are testament to the active involvement and support of our Executive and we express our sincere appreciation to Vice-Presidents Sam Alter and Stewart Baron together with Paul Bassat, Joey Borensztajn, Russell Casper, Jack Hansky, Michael Slonim, Roslyn Smorgon, Roy Tashi and Executive Director, Marilyn Simon.

And on behalf of all Foundation members, we sincerely thank Principal, James Kennard, and all College staff together with the College Executive and Councillors for their time and commitment.

We take this opportunity to thank Ann Wollner, who retired as College President in May, for her tireless efforts and dedication. We warmly welcome Lisa Kennett to this role and look forward to a rewarding relationship as she and her team work together with the Foundation to pursue the school's goals.

And by no means least, thank you, our Foundation members, for your continuing generosity and interest. You are indeed a special group of people who do make a difference to the College and, consequently, to the Melbourne Jewish community.

2008 is shaping up to be an exciting and challenging year. We will be launching a new campaign to fund a major, 'whole school' redevelopment foreshadowed by the College leadership this year. We look forward to sharing our redevelopment plans with you as soon as possible and have every confidence, that together, we will provide the "Strength and Courage to Build our Foundation for the Future".

Welcome! Foundation members and College supporters meet Principal, Rabbi James Kennard

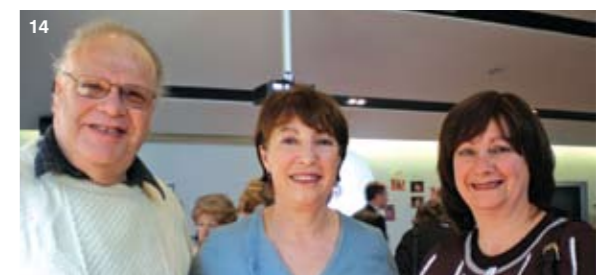
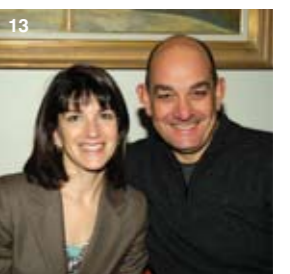
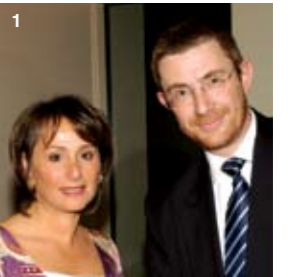

1. Lisa Kennett and Rabbi James Kennard 2. Grace Singer, Sylvia Gelman and Rose Kornan 3. Henry and Janette Lanzer, Russell Casper 4. Nehama and Nathan Werdiger 5. Roy Tashi and Rabbi James Kennard 6. Richard and Roslyn Rogers, Ralph and Ann Wollner 7. Stephen and Janine Baum, Harry Flicker 8. Dug and Lisa Pomeroy, Sylvia Gelman 9. Daniel Slonim, Tony Gandel and Trevor Korn 10. Lisa Farber, Rabbi James Kennard, Nikki Perzuck, Andrea and Benjamin Rothschild 11. Morry and Jill Wroby 12. Michael Casper and Goldie Birch 13. Ruth and Larry Picker 14. Israel Rosenfield, Helen Synman and Shulamit Greenbaum

We thank Jeff Joseph for donating his photographic services

2007 Foundation Executive

Chairman

Solomon Lew

President

Henry Lanzer

Vice Presidents

Sam Alter

Stewart Baron

Life Members

Jack Hansky

Roy Tashi OAM

Michael Karp

Members

Paul Bassat

Joey Borensztajn

Russell Casper

Michael Slonim

Roslyn Smorgon AM

College President

Ann Wollner (Nov - May)

Lisa Kennett (from May)

College Principal

Rabbi James Kennard

Executive Director

Marilyn Simon



STANDING LEFT TO RIGHT
Joey Borensztajn, Michael Slonim, Sam Alter, Paul Bassat, Henry Lanzer, Solomon Lew, Roy Tashi, Stewart Baron, Russell Casper.

SEATED LEFT TO RIGHT
Jack Hansky, Roslyn Smorgon, Ann Wollner, Marilyn Simon.

INSET
Lisa Kennett

New look

You may have noticed the Foundation's fresh, new look! Whilst developing a more contemporary 'feel' we have remembered our heritage by adopting the Scopus lion as our symbol together with a derivative of the school motto 'Chazak Ve'ematz'. We think it says it all: "Strength and Courage to Build our Foundation for the Future"

We thank Henry Birman and his team at Henry Birman Design for donating their time and expertise to achieve our new image.



We are Honoured

We are delighted that the enormous and sustained efforts of Roslyn Smorgon have been officially and publicly recognised with the awarding of an AM. This award acknowledges commitment to so many causes, but we especially appreciate her immense contribution to Mount Scopus College and the Foundation over many years.

Invitation Please join us

Wednesday 28 November 2007 at 8.00 pm

- to formally welcome new members
- to acknowledge those whose 2007 gift has elevated them to the next membership level
- to meet or renew acquaintance with Principal, Rabbi Kennard
- to enjoy the warm hospitality of Rosie and Solomon Lew

Please join us at our Annual General Meeting.

If you have not advised your attendance please respond by 21 November. An invitation is enclosed with this Annual Report.

Welcome to

New Members

Lisa and Simon De Winter
Ruth and Gary Frydman
Renay and Danny Hammerschlag
Amy and Dion Hershan
Issy and Tom Jacob

New Fellows

Carol Casper and Lynn Trayer in memory of their parents, Betty and Maurice Akkerman

Thank you:

From Members to Fellows
Mimi and David Cohen
Gold Family in memory of Saul Gold

From Fellows to Benefactors

Leo and Mina Fink Fund

From the Executive Director

Mount Scopus College is an unique school. Sometimes it takes an 'outsider' or someone seeing it for the first time to remind us of its special qualities.

This year I have had the privilege and pleasure of introducing Rabbi James Kennard, our Principal as of January, to our benefactors, supporters and 'caretakers' of Scopus. I thank him for the time and energy he has devoted to all these occasions.

As I listened to James communicate his impressions and perceptions of Scopus and of the Melbourne Jewish community, I have become even prouder of our school and the opportunities it affords our students every day - students from all sectors regardless of their academic or financial capabilities. The diversity of Scopus must be one of its great strengths.

And, if possible, I have become more passionate about why we must give Scopus the 'wings to fly' by way of financial support. The College proudly continues to subsidise the tuition fees of a quarter of its students, and for this reason the income Scopus receives from fees and government funding does not cover ongoing development. The Scopus our students enjoy today is the tangible expression of the work of the Foundation and the generosity of benefactors. To our donors goes my sincere and warm appreciation.

I take this opportunity to express my gratitude, both personal and on behalf of the College, for the commitment, care and dedication of Solomon Lew, Henry Lanzer and each one of the Foundation Executive. I also thank Rosie and Sol Lew, Jeff Simon, Sylvia and Roy Tashi, Arnold Bloch Leibler and Century Plaza for hosting our meetings.

And thank you to all my colleagues at Scopus, especially Jan Whytcross, Foundation Administration Manager, for your valuable assistance and cooperation.

The College will shortly reveal exciting plans for a much needed major redevelopment. It will be up to all of us to ensure their achievement with the "Strength and Courage to Build our Foundation for the Future". There will always be opportunities to match your area of interest with the school's needs. Please call me to discuss yours.



Marilyn Simon

Shalom



It is with great delight that the College farewells its largest ever Year 10 group to participate in our Israel Experience programs. 73 students will enjoy either a 6, 8 or 13 week program and we know will return with a stronger Jewish identity and commitment to Israel and their heritage.

We gratefully acknowledge and appreciate the support and involvement of the Helen and Bori Liberman family.

Foundation highlights and achievements

1987

Mount Scopus College Foundation launched by Prime Minister, Bob Hawke.



1997

Launch of the '5 year - \$8,000,000' Capital Campaign by the Hon. Peter Costello, Federal Treasurer.



COMPLETED 1997

THE BAKER FAMILY CAFETERIA
 GEORGE AND GITA SMORGON SPORTS COMPLEX - GANDEL CAMPUS
 Rita and Sam Kras Basketball Centre
 Kras Payes Weinman Recreation Centre
 Jenny and Noel Levin Sports Pavilion
 Lustig and Moar Aquatic Centre
 Margie and Michael Small Tennis Centre
 Jack Skolnik Oval
 Scoreboard dedicated by Louis Weingarten
 Soccer Oval dedicated in 2006 by Sue and Michael Karp



1988 - 1996

Construction of science and art facilities, with assistance of Alter, Hansky and Lubansky families.

The Gandel Family gift provided for widespread, major refurbishment and the Burwood Campus was dedicated as the Gandel Campus by Ehud Olmert.

Creation of the Susie and Eric Stock Drama Studio, extended Sport and PE facilities.



1999

Foundation Jubilee Dinner with guest of honour, Prime Minister, John Howard



COMPLETED 2000

BESEN FAMILY PERFORMING ARTS CENTRE
 Alter Family Auditorium
 Baron and Tashi Foyer and Plaza
 Yvonne and Leon Fink Amphitheatre
 Eva and Marc Besen School of Music
 Susie and Eric Stock School of Drama
 Sylvia Gelman Dressing Room
 Paul and Jack Hansky Box Office
 Dina and Mark Munzer Lounge
 Pomeroy Family Bars
 Ramler Control Box
 Rothschild Family Space
 Sheezel and Tashi Sponsors Lounge
 Sculpture by Andrew Rogers donated by the Andrew and Richard Rogers Families



COMPLETED 2001

GANDEL CAMPUS ENTRY BUS AND CAR PARK



2002

School visit and Foundation Gala Dinner with President Bill Clinton.



COMPLETED 2003

SZALMUK FAMILY
 EARLY LEARNING CENTRE - EAST ST KILDA
 Kindergarten classrooms dedicated by Myra and Godfrey Cohen, Judy and Solly Joss, Musia and Arthur Shafir and in memory of David Klamburg and Max Pascoe.



2004

School visit and Foundation Dinner with Professor Alan Dershowitz.



COMPLETED 2005

SLEZAK MULTIMEDIA AND TECHNOLOGY CENTRE - GANDEL CAMPUS
 Birch Family School of Media Studies
 Edit suite dedicated by Gary Berman family
 Lauren and Bruce Fink School of Information Technology incorporating a resource centre dedicated by Julie and Joey Borensztajn; and classroom laboratories dedicated by Linda and David Goldberg, Edith and Sol Greiman, Paula and Jack Hansky, Baba and Andor Schwartz and Debbie and Stephen Szentel.
 Gersh Family Merkaz
 Susie and Norman Rockman Library incorporating the Sophie and Norman Kave Lounge, and seminar rooms dedicated by Gregory Rosshandler, Marlen and Leon Carp & Helen and Bernard Carp
 Screen and Image dedicated by Karen Stock-Schnall



Your Bequest is the ultimate gift.

A Bequest in your Will is one of the simplest ways to make a gift and perhaps at a level not possible during your lifetime.

A way of building upon our foundation.

A way to ensure a Jewish future for our community.

Will your Bequest make a difference?

Most definitely. Every Bequest, large or small, will make a unique contribution to the school and our students, and ultimately, to our community

How will your Bequest be used?

Unless directed otherwise, your Bequest will be added to an endowment managed by the Mount Scopus College Foundation which funds

- subsidised tuition fees for students who would otherwise be excluded
- scholarships
- additional programs
- development of facilities

How do you make a Bequest to Scopus? Do you need to change your Will?

After considering the needs of your family we encourage you to provide for our future by making the College a beneficiary of your Will. Adding a codicil to an existing Will may be an inexpensive option. We suggest you consult your solicitor or trustee or ask us for our recommendation.

What form may your Bequest take?

- A specific sum of money
- A percentage of your Estate or the residue of your Estate
- A specific asset, such as property or shares
- Articles of value, such as art work



Should you tell Scopus you are making a Bequest?

By informing us, you allow us to thank you and show our appreciation by recognising your gift during your lifetime.

We take this opportunity to express our appreciation to the thoughtful people from whose Estate the College has benefited and to those who have recently included Mount Scopus College as a beneficiary in their Will.



Marilyn Simon, Foundation Executive Director, welcomes your enquiry in the strictest confidence and can provide your solicitor or accountant with the appropriate wording for insertion in your Will. Please call +61 3 9834 0124



In memory

The College and the Foundation notes with sadness the recent passing of Susie Rockman. Susie and Norman Rockman were strong supporters of the College and dedicated the original Susie and Norman Rockman Library. Susie also kindly assisted with its redevelopment in 2005, ensuring a lasting legacy. We wish their family 'Long Life'.

We gratefully acknowledge and sincerely thank our corporate members



Foundation financial summary as at 17 october 2007

PLEDGE INCOME STATUS

Total Campaign pledges since 1997 (including Bequests, specific projects and endowments)	\$22,925,533
Total collected: (final payments will be received up to 2012)	\$20,107,982
Total pledges since 1987	\$31,472,606

CASH AND INVESTED FUNDS

Endowment Fund	\$856,094
Foundation (general)	\$1,950,716
Funds with College	\$756,000

DISTRIBUTIONS AND COMMITMENTS since 1997

George and Gita Smorgon Sports Complex	\$1,430,000
Besen Family Performing Arts Centre Project (including new entry, bus and car park, soccer oval etc)	\$6,791,000
Szalmuk Family Early Learning Centre	\$890,000
Bursztyn Synagogue	\$45,000
Interest on ANZ loan (2001)	\$287,000
Mount Scopus College	\$1,800,000
Slezak Multimedia and Technology Centre	\$4,000,000

Recipients of the Leon Fink Memorial Award for Commitment to Jewish Education

Anonymous	Lieberman Family
Lyndi and Rodney Adler	Lustig and Moar Family
Helen and Maurice Alter Family	Dina and Mark Munzer
ANZ	Pomeroy Family
Baron Family	Pratt Family
Eva and Marc Besen Family	Gita and George Smorgon Family
Birch Family	Loti and Victor Smorgon
Lauren and Bruce Fink	Smorgon Family
Fink Karp Ivany Family	Susie and Eric Stock Family
Gandel Family	Mira and George Szalmuk Family
Stera and Joseph Gutnick	The Slezak Trusts
Paula and Jack Hansky Family	Sylvia and Roy Tashi
Dinah and Henry Krongold and Family	Werdiger Family
Rosie and Solomon Lew Family	Goldman Sachs JBWere
Bori and Helen Liberman Family	



We gratefully acknowledge and sincerely thank all members of the Mount Scopus College Foundation

LIFE TRUSTEES

ANONYMOUS
HELEN AND MAURICE ALTER FAMILY
BARON AND TASHI FAMILIES
EVA AND MARC BESEN FAMILY
FINK KARP IVANY FAMILY
GANDEL FAMILY
ROSIE AND SOLOMON LEW FAMILY
PRATT FAMILY
GITA AND GEORGE SMORGON FAMILY

TRUSTEES

ANZ BANK
LYNDI AND RODNEY ADLER
SMORGON FAMILY
MIRA AND GEORGE SZALMUK FAMILY
THE SLEZAK TRUSTS

FOUNDERS

BIRCH FAMILY
LAUREN AND BRUCE FINK
GOLDMAN SACHS JBWERE
STERA AND JOSEPH GUTNICK
PAULA AND JACK HANSKY FAMILY
SUZANNE AND MICHAEL KARP
DINAH AND HENRY KRONGOLD AND FAMILY
LIBERMAN FAMILY
HELEN AND BORI LIBERMAN FAMILY
LUSTIG AND MOAR FAMILY
DINA AND MARK MUNZER
POMEROY FAMILY
LOTI AND VICTOR SMORGON
SUSIE AND ERIC STOCK FAMILY
WERDIGER FAMILY

BENEFACTORS

ANONYMOUS
ARNOLD BLOCH LEIBLER
BAIN & CO
BAKER FAMILY
BASSAT FAMILY
EUGENIA BLASHKI FAMILY

BLOOM CHARITABLE TRUST
JULIE AND JOEY BORENSZTAJN
GERDA AND JOSEPH BRENDER
FREDA AND GEORGE CASTAN
COLES MYER LTD
SANDRA AND WILLIAM FAYMAN
YVONNE FINK
KAYE AND BARRY FINK
THE LEO AND MINA FINK FUND
FRAID AND FRIED FAMILY
EVA AND TAB FRIED
EDWARD GELBARD
SYLVIA GELMAN AM MBE
ZITA AND JOE GERSH
LINDA AND DAVID GOLDBERG
EDITH AND SOL GREIMAN
LEONIE AND MORRIS JOEL
KAVE AND WAGEN FAMILY
RITA AND SAM KRAS
KRAS PAYES WEINMAN FAMILIES
JANETTE AND HENRY LANZER
JENNY AND NOEL LEVIN
LUBANSKY FAMILY
MIRI AND MOSHE MEYDAN
GREG ROSSHANDLER
MARGARET AND ANDREW SCHWARTZ
SHAFIR FAMILY
SMALL FAMILY
JILL AND MORRY WROBY

FELLOWS

ANONYMOUS
BACHRACH FAMILY
BAER GUTMAN FAMILY in memory of Gunther Baer
SIAN AND GARY BERMAN
ELAINE BLOCH-JAFFE
ANN AND MARK BRYCE
BURSZTYN FAMILY
CAROL CASPER AND LYNN TRAYER in memory of Betty and Maurice Akkerman
EVA CASPER
CHRAPOT LEWIS FAMILY
MIMI AND DAVID COHEN
ROCHELLE AND ANTHONY DAVIS
SUSIE AND EPHRAIM EHRMANN
DIANA AND ZYGA ELTON
YVONNE AND IAN FAYMAN
GMK CENTRIC
JUDY AND MARK GANDUR
GOLD FAMILY in memory of Saul Gold
GOLDIN CHAITMAN FAMILY

GOLDSCHLAGER FAMILY
HEINE FAMILY
SOLLY AND JUDY JOSS CHARITABLE TRUST
KEW HEBREW CONGREGATION
ROXIE AND ERIC KING-SMITH
SHARON AND STEVEN KLEIN
DAVID KOBRITZ FAMILY
EDDIE KORNHAUSER
ZIVA AND SHAYA KRAMER
LAMBERT FAMILY
NAOMI AND ISI LEIBLER
LISA AND LEVI MOCHKIN
JILL AND KEITH NATHAN
RUTH AND LARRY PICKER
SUSIE ROCKMAN
ROGERS CHARITABLE FOUNDATION
RITA AND WILLIAM ROGERS
ROSLYN AND RICHARD ROGERS
RHONDA AND MICHAEL ROTHSCHILD
CHERYL AND EARLE SACHER
SJB ARCHITECTS
MILA AND MORDIE SLONIM
GARRY AND NITSA STOCK AND THE GARRY STOCK FAMILY
SHIRLEY AND THEO SWEET
LEONIE AND PETER SZABO
DEBBIE AND STEPHEN SZENTAL
TESKA CARSON
CAROLINE AND ALAN WEIN

MEMBERS

ANONYMOUS
DEBRA AND ROGER ADAMS
MICHAL AND AVRI ALFASI
ALTSHUL PRINTERS
ASHE MORGAN WINTHROP
BABCOCK & BROWN
BAUM CARRICK FAMILY in memory of Lionel Carrick
BDO KENDALLS
BENKEL HOPPE FAMILY
MIRIAM AND THEODORE BERMAN
JEANNINE AND BENNIE BORENSTEIN
LYN AND JACK BOROWSKI
MARION AND MICK BROTT
REBECCA AND MICHAEL BURD
HELEN AND BERNARD CARP
MARLEN AND LEON CARP
LINDA AND SELWYN COHEN
LORRAINE BLOOM AND DAVID AND MICHAEL CASPER FAMILY
CAULFIELD HEBREW CONGREGATION

ILANA AND PHILIP CHESTER
HEATHER AND TREVOR COHEN
LEORA AND ALON COHEN
GODFREY COHEN CHARITABLE TRUST
YVONNE AND IAN DAVIS
DELOITTE
LISA AND SIMON DE WINTER
JASMINE AND ROBERT DINDAS
LILIAN AND DAVID EFRON
DEBBIE AND NORMAN FAIFER
BARBARA AND MARVIN FAYMAN
RAIE AND JOSEPH FEIGLIN
FINER FORK SERVICES
ELIZABETH AND ALAN FINKEL
BEATA AND VANN FISHER
HARRY FLICKER
MIRIAM AND TOM FOULKES
JENNY AND JOHN FOX
SHIRLEY AND SOL FREEDMAN
ESTHER AND DAVID FRENKIEL
JAKOB FRIEDMANN
RUTH AND GARY FRYDMAN
FULOP AND KORN FAMILIES
SYLVIA AND DANNY GLUCK
RACHEL AND ALAN GOLDBERG
SONIA AND STEVEN GOLDBERG
SHARONA AND ALEXANDER GOODMAN
LOUISE GREEN
VIVIEN AND PHIL GREEN
MIRIAM AND HENRY GREENFIELD
JUDY AND JACK GUTMAN
SUE AND ALEX HAMPPEL
RENAY AND DANNY HAMMERSCHLAG
JOANNE AND MARK HANSKY
FELLA AND RICHARD HARBIG
SUSAN AND BRUCE HARRISON
HEHIR BEQUEST: TRUSTEE
JACK GOLDBERG
CHYRISSE AND ERIC HEINE
AMY AND DION HERSHAN
RUTH AND GARY HERSHAN
HINDAL GROUP
ANNETTE AND JACK HINES
ISSY AND TOM JACOB
SUSIE AND PAUL IVANY
JANOVIC KLEID FAMILY
KAREN AND JACK JOEL FAMILY
CAROLYN AND HENRY JOLSON
AVRIL AND PHILLIP JONES
FAY AND BRUCE JOSKE
KAREN AND PETER KACSER
RODNEY KAGAN

JORDAN KARP
NATASHA KARP
MICHELLE AND ALAN KAYE
MONICA AND GEOFFREY KEMPLER
LISA AND RICHARD KENNETT
PAULINE AND PETER KING
LOUIS AND MALVIN KLEIN FAMILIES
KLIGER WOOD REAL ESTATE
KNIGHT FRANK HOOKER
JUDI AND MELVYN KORMAN
L & M KRONGOLD CHARITABLE TRUST
RENIA AND SAM KURTZ
CLARA AND JACK LANZER
MICHELE AND GRAHAM LASKY
MIRIAM AND MICHAEL LASKY
EVA AND FRED LAWRENCE
ROSANNA AND MARK LEIBLER
ILSA AND MILTON LEVIN
ESTELLE AND BARRY LEVY
JANETTE AND HARVEY LEWIS
SUE AND PHIL LEWIS
LOWE LIPPMANN
CHARTERED ACCOUNTANTS
JUNE AND SIMON LUBANSKY
MAJTLIS FAMILY
SONIA AND DON MAREJN
ELAINE AND DAVID MARRINER
HARRY MEED
MELBOURNE HEBREW CONGREGATION
RUTH AND BENNY MILDER
DEBBY AND HARRY MROCKI
NM ROTHSCHILD
YAFFA AND JACK OLENSKI
MICHELLE AND AVIV PALT
PATKIN FAMILY
GRETA AND ALEX PETERFREUND FAMILY
LISA POMEROY
MARK POMEROY
KERRY AND HENRY PRESTON
SANDRA AND IAN RAIZON
TRISH AND PAUL RAMLER
ANDREW RETTIG
TRACEY AND ALLAN RICH
ALEXANDER ROBERTSON & CO
LYN AND IRVIN P ROCKMAN CBE
ROSE PARTNERS
SUZY AND STEVEN L ROSE
RIVA AND ARNOLD ROSENBAUM
RIVA ROSENBAUM AND ANN SMORGON
PAULINE AND LIONEL ROSENBERG
ROSLYN AND BRUCE ROSENGARTEN
GITTA AND MICHAEL ROTH

ROTH FAMILY
RAE ROTHFIELD in memory of Walter Rothfield
SHIRLEY AND LOUIS RUTMAN
IN MEMORY OF BEN SAME
LYNNE AND GRAEME SAMUEL
JACQUI AND RICHARD SCHEINBERG
LANA AND DEAN SHEEZEL
LEANNE AND CLIVE SHER
MARILYN AND JEFF SIMON
SHARRON AND STEPHEN SINGER
LOUSJE AND STEVEN SKALA
SUZANNE AND KEVIN SLOMOI
SLONIM FAMILIES
DENA AND EDWIN SLONIM in memory of Shira Slonim
MICHELLE AND DANIEL SLONIM
JACK AND ROBERT SMORGON FAMILIES FOUNDATION
JENNIFER AND TONY SMORGON
ROSLYN AND DAVID SMORGON
DEBBIE AND MICHAEL SOJKA
HENRY SPUT
SYLVIA AND PETER STACH in memory of Debbie Stach
BRENDA AND LIONEL STEINBERG
HELEN AND ALAN SYNMAN
TALBOT BIRNER MORLEY
GEORGE TAUBER FAMILY
LISA AND LEO TENENBAUM
TISHER FAMILY
TRICOM EQUITIES LTD
SHARON AND PETER UNGER
MICHELLE AND DANNY UNGAR
JULIA AND RAYMOND VIDOR
SANDRA AND ELLIOT VERBLUN
JUDY WASSER-CHAZAN FAMILY
KAREN AND VICTOR WAYNE
ANN AND MICHAEL WEBB
TAMI AND BRADLEY WEIN
LOUIS WEINGARTEN
ILANA AND DEAN WEINMAN
LISA WEINMAN
PAULE AND MORRY WROBEL
JOSHUA, AARON AND BIANCA ZAJONC

Foundation

Mount Scopus Memorial College

Why was the Mount Scopus College Foundation established?

It was created in 1987 to be responsible for major fundraising to advance the College. Funds can be applied to capital works, an endowment, tuition fee subsidies, debt reduction and various programs.

Who can be members?

It is open to everyone. Members include corporations, individuals and families from every sector of the community. Classifications of membership are dependent on gift level. Entry level requires a pledge of \$20,000 which may be paid over an agreed term.

What has it achieved since 1987?

Since 1987, through the generosity of its members, the Foundation has raised in excess of \$31,000,000 which has funded programs, resources, facilities and investments.

How is it managed?

The goals of the Foundation are pursued by an Executive Committee in close consultation with the Principal, College President and their Executive.

The Chairman of the Foundation, since inception, is Solomon Lew and the current President, Henry Lanzer, was appointed in 1996. Marilyn Simon is the Executive Director, assuming the role in 1996.

Is your donation tax deductible?

The Mount Scopus College Foundation, the Mount Scopus College Scholarship Fund and the Mount Scopus College School Building Fund are all tax deductible entities. If you are resident in the United States, or have business interests there, you may give to Scopus and receive a deduction via the IRS by giving through the British Schools and Universities Foundation, Inc (BSUF). They are a catalyst by which you can make tax deductible donations with the option of nominating approved institutions for a grant. Please go to www.bsuf.org or contact Marilyn Simon, msimon@scopus.vic.edu.au, for more information.

Mount Scopus College Foundation

ACN 007 008 862 ABN 42 007 008 862

Email: msimon@scopus.vic.edu.au

Website: www.scopus.vic.edu.au



Mount Scopus Memorial College

בית הספר הר הצופים

Do you have the “Strength and Courage to Build our Foundation for the Future?”

To become a Mount Scopus College Foundation member or to discuss making any gift, bequest or scholarship endowment, please contact Marilyn Simon, Foundation Executive Director.

Tel: 9834 0124

Fax: 9834 0001

Gandel Campus

245 Burwood Highway

Burwood Vic 3125 Australia

Email: msimon@scopus.vic.edu.au